

LEGEND

- Found 1/2" iron rod
- Set 1/2" iron rod with a plastic cap stamped "R&A"
- Power pole
- * Chainlink fence
- * Hogwire fence

18483-1

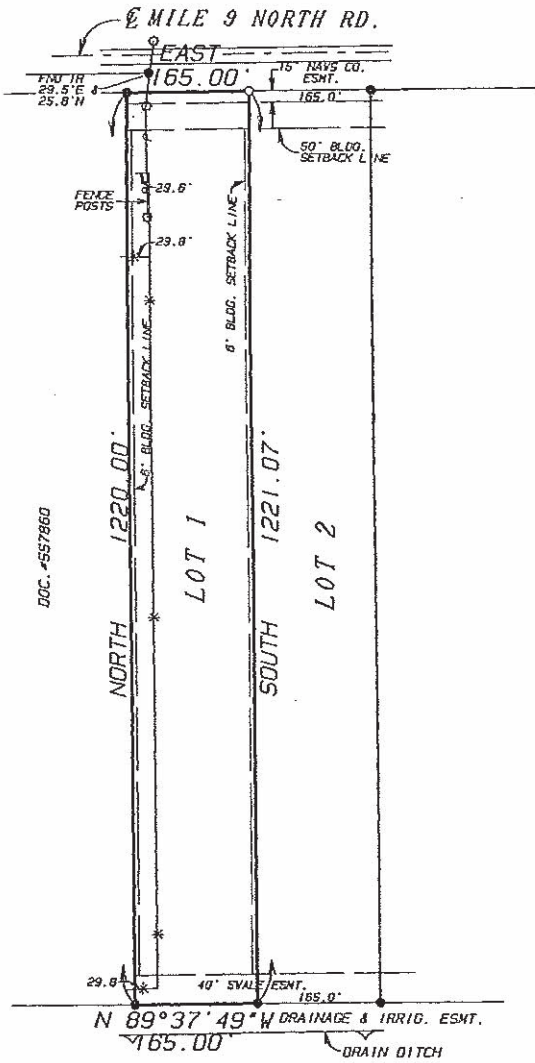

BASIS OF BEARINGS:
WEST LINE
OF LOT 1

DOC. #557860

SURVEY PLAT OF
LOT 1
CAMPACUAS ESTATES
HIDALGO COUNTY, TEXAS
PER MAP RECORDED IN VOLUME 34, PAGE 163, H.C.M.R.

ROBLES & ASSOCIATES, AND THE SURVEYOR OF RECORD RESEARCHED OR PREPARED A TITLE REPORT OR ABSTRACT OF TITLE ON THE ABOVE PROPERTY.

REYNALDO ROBLES, REGISTERED PROFESSIONAL LAND SURVEYOR OF THE STATE OF TEXAS, DO HEREBY CERTIFY THAT THE ABOVE PLAT REPRESENTS A SURVEY AS MADE ON THE GROUND UNDER MY SUPERVISION, THAT THERE ARE NO VISIBLE ENCROACHMENTS NOR VISIBLE EASEMENTS AT THE TIME OF SURVEY EXCEPT AS SHOWN, AND BY GRAPHIC PLOTTING ONLY THIS PROPERTY LIES IN FLOOD ZONE "X" (AREAS OF 500-YEAR FLOOD), AREAS OF 100-YEAR FLOOD WITH AVERAGE DEPTHS OF LESS THAN 1 FOOT OR WITH DRAINAGE AREAS LESS THAN 1 SQUARE MILE, AND AREA PROTECTED BY LEVEES FROM 100-YEAR FLOOD OF FPM COMMUNITY PANEL No. 480334 0450 C, REVISED TO REFLECT LOR DATED MAY 31, 2002

Reynaldo Robles
REYNALDO ROBLES, R.P.L.S. #4032

PREPARED FOR: ELOISA MERCADO	
ROBLES AND ASSOCIATES, PLLC PROFESSIONAL LAND SURVEYORS	
P.O. BOX 476 107 W. HUISACHE ST. WESLACO, TEXAS 78598	
PHONE (956) 968-2422 FAX (956) 969-2011	
SURVEYED: 04-05-13	DRAWN BY: LO/04-09-13
SCALE: 1"=200'	JOB No. 18483-1
TITLE COMMITMENT No.	REVISED:
SURVEY IS VALID ONLY IF PRINT HAS ORIGINAL EMBOSSED SEAL OF SURVEYOR OF RECORD.	

© COPYRIGHT 2013